

Logging into HSIS (The Banner Screen)

The CICSNC25 production region is where actual participant data from the local agencies is maintained. HSIS is one application contained within the CICSNC25 production region. The banner screen is the gateway into the CICSNC25 application. In a given test region within HSIS (such as CICSNC03), participant data can be manipulated and does not affect actual production participant data.

Open Host On-Demand (**HOD**) to bring up the Banner Screen on the North Carolina State Network mainframe.

The title TLS Display is displayed on the Title Bar in the upper left corner of the screen.

- The letter A, B, or C is displayed next to the title to indicate how many sessions of HOD are open at any given time.

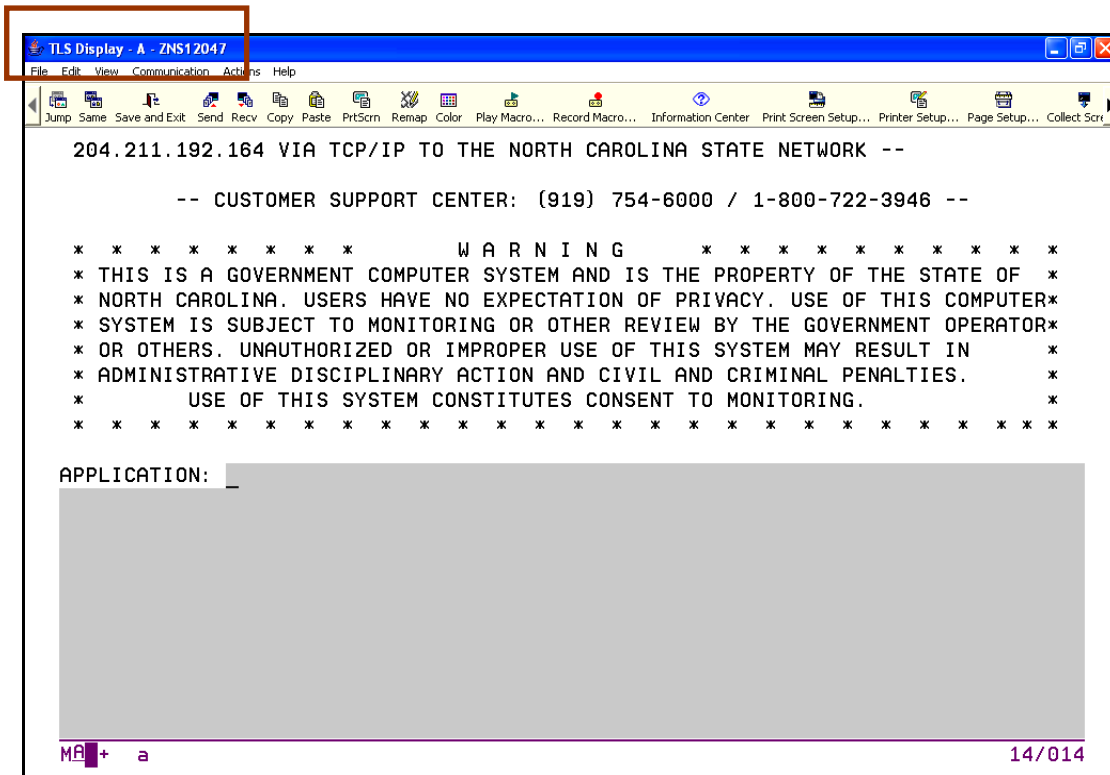

- An eight-digit code (in this example it is ZNS12047) is displayed next to the session letter. This is a temporary name, and will be different each time a new HOD session is launched from Internet Explorer. For example, session A will have a different name from session B.

 User Note

Only one session of HOD should be open at a time per user, to prevent log in problems.

Production Region

- Type the Production Region name **CICSNC25** in the Application field.
- Press the **ENTER** key to bring up the CICSNC25 log in screen.

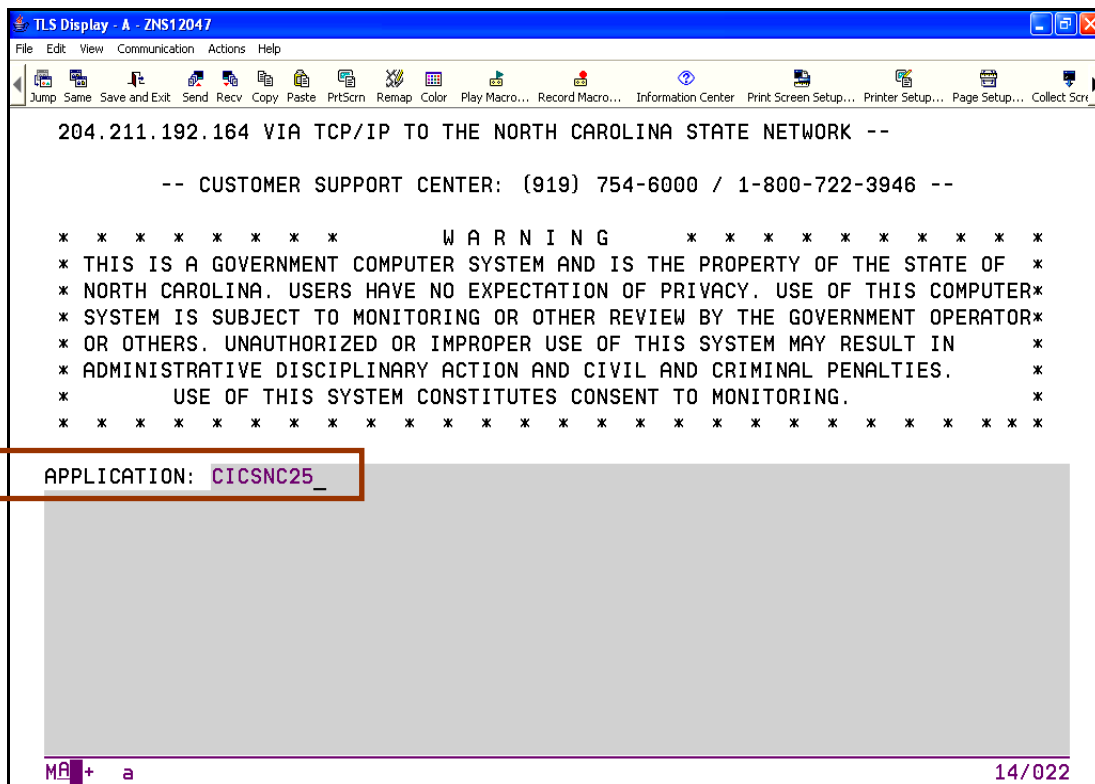

- If problems persist, press the <Pause/Break> or <Esc> key on the PC keyboard and return to the Banner screen on the North Carolina State Network mainframe.



- At the Banner screen, follow the steps above and start over.

Test Region

- Type the Test Region name **CICSNC03** in the Application field.
- Press the **ENTER** key to bring up the CICSNC03 log in screen.
- Follow instructions on the subsequent screens.

User Note

The **Test Region** is available for WIC HSIS Users for practice and gaining user experience. It was designed so that client's records won't be altered. Call the NSB Helpdesk for access and directions on how to use the test region.

For security reasons, printing test food instruments from the test region is prohibited.

```
204.211.192.164 VIA TCP/IP TO THE NORTH CAROLINA STATE NETWORK --
-- CUSTOMER SUPPORT CENTER: (919) 754-6000 / 1-800-722-3946 --
* * * * *      W A R N I N G      * * * * *
* THIS IS A GOVERNMENT COMPUTER SYSTEM AND IS THE PROPERTY OF THE STATE OF *
* NORTH CAROLINA. USERS HAVE NO EXPECTATION OF PRIVACY. USE OF THIS COMPUTER*
* SYSTEM IS SUBJECT TO MONITORING OR OTHER REVIEW BY THE GOVERNMENT OPERATOR*
* OR OTHERS. UNAUTHORIZED OR IMPROPER USE OF THIS SYSTEM MAY RESULT IN *
* ADMINISTRATIVE DISCIPLINARY ACTION AND CIVIL AND CRIMINAL PENALTIES. *
* USE OF THIS SYSTEM CONSTITUTES CONSENT TO MONITORING. *
* * * * *
APPLICATION: cicsnc03_
```

(Blank Page)