

Blood Lead Level Inquiry (Screen 54)

Blood lead level values are transferred to the WIC certification screen 20 from the Lead Poisoning Prevention Program Laboratory System (LPPPLS) on the first Tuesday of each month. Data transfers are completed for children who have been tested for lead **and** who participate in the WIC program **and** whose records match when the results are transferred.

The following flow chart depicts how lead results are made available to HSIS users.

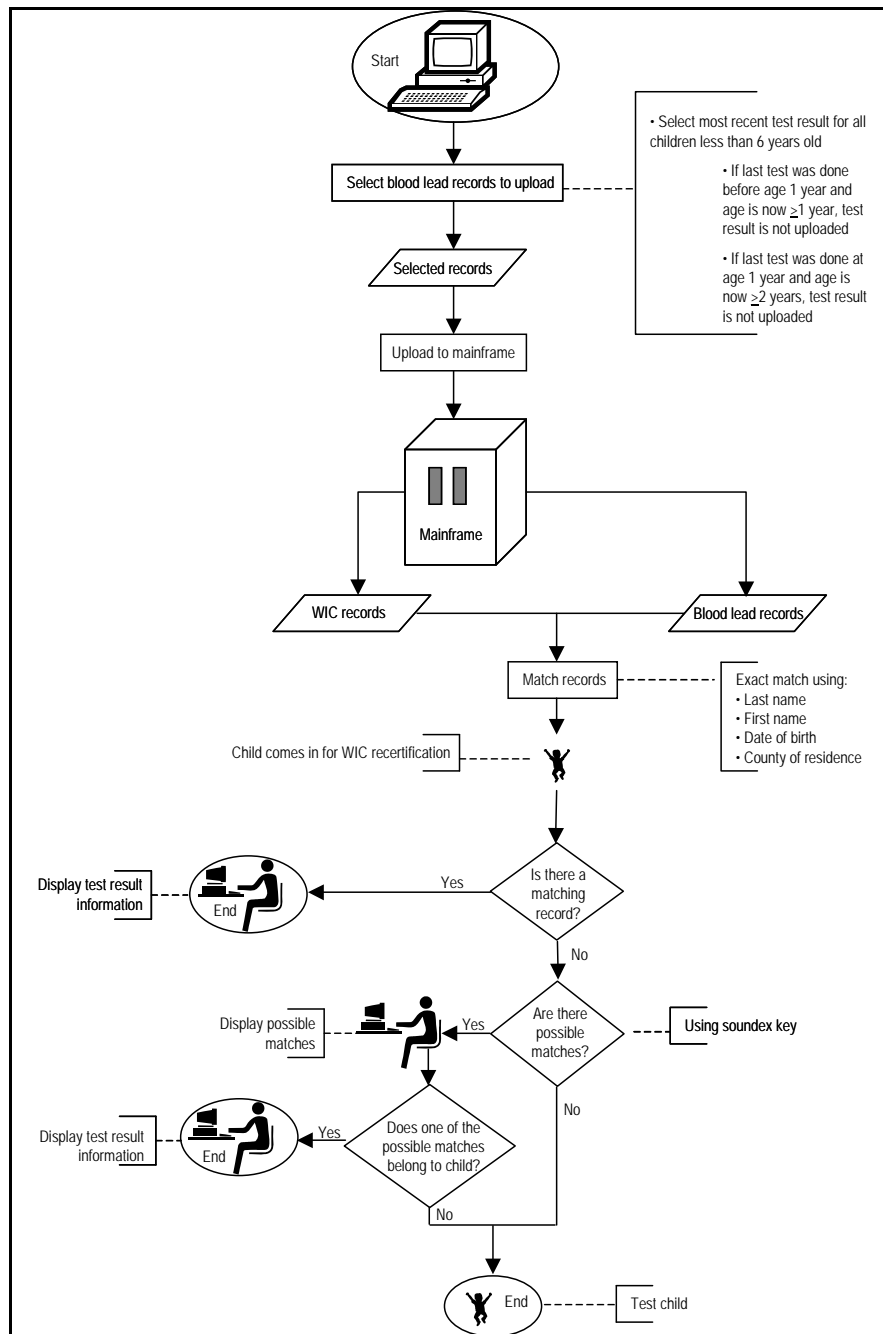

Screen 20

If data appears in the Lead Field of the WIC Certification (Screen 20), located just before medical nutritional risk codes, it indicates that there was a perfect match between the WIC patient master participant name and LPPPLS for that child. When there is a match, the blood lead value will be displayed as well as the month and year of the test.

WIC Screen - Exact Match											
HSA200A 04401 N.C. HSIS - WIC CERTIFICATION/INCOME/MEDICAL ADDED: 05/15/01											
05/15/01											
NEXT ENTRY=> COUNTY 001 SCREEN 20 ID 1000113982 DATE CHANGED: 05/15/01											
MESSAGE: 011 RECORD REVIEW ONLY											
MOTHER ON WIC											
NAME: MOUSE, MICKEY : PAT NO: 1000113982H MSG:											
ACTION DUE: ISSUE: 1 15 LAST ACTION: 051501 DOB: 01131998											
WIC ID: 99999 PROG: 044 SITE: 01 STAFF ID: N1CI162											
ACTION DATE	ACTION CODE	TERM REASON	INITIAL VISIT	CERT DATE	WIC STATUS	MIG-RANT	HOME-LESS	RECORD STATUS			
051501			051501	051501	3	2	2	P			
INCOME DATE	HOUSEHOLD SIZE	MEDI-CAID	AFDC	FOOD STMPs	INCOME RANGE	INCOME AMOUNT	INCOME PERIOD				
051501	04	2	2	2							
DATE OF MEASURE	HEIGHT FT	IN	1/8	CM	WEIGHT LB	KG	SOURCE OF CARE	PROVIDER			
051501							5				
DATE OF BLOODWK	HEMO-GLOBIN	HEMA-TOCRIT	LEAD	MED NUTRITIONAL RISK CODES	HIGH RISK	PRIOR-ITY	H/RISK IND				
051501			07/02	3							

If no data appears in the Lead Field of the WIC Certification (Screen 20), the user should do an inquiry on screen 54 (Blood Lead Level Inquiry). WIC and other authorized HSIS Users have only View access to this data.

Screen 54

Screen 54 lists lead levels for individuals with a similar name but who do not bring up a perfect match for name, date of birth, sex, address, and other variables. Screen 54 can help WIC and other local agency staff determine if a child has been screened for lead and provide the date on which the screening was completed. If a child or children with similar names in the same county have been screened for lead, the following will be listed:

- Name
- Date of Birth
- County Number
- Child's City of Residence
- Lead Results
- Lead Test Date
- Medicaid ID number
- Child's address

For additional information on blood work requirements, refer to the WIC Program Manual.